

SENSORY MAP

This Sensory Map is designed to help those on the autism spectrum prepare for your visit to the Museum.

It covers sound and light in the public areas of Reading Museum.

As we are a busy building we also recommend:

- Checking the [Reading Museum What's On](#) and [Town Hall What's On](#) to make sure there are no major events scheduled the day of your visit
- Ringing ahead to make sure there are no school or group visits which would make the Museum noisier than normal on 0118 937 3400 or through our [Enquiry Form](#)

SOUND MAP

This Sound Map represents an average day inside the Museum. We do often have school groups, private groups, events and temporary exhibitions which can make many of our normally quiet galleries very noisy so please always ring ahead to check on 0118 937 3400.



Ground Floor

- 1 Reception
- 2 Shop
- 3 Museum Entrance
- 4 Welcome Gallery
- 5 Story of Reading Gallery
- 6 Earley Charity Room (booked events only)
- 7 Ceremony Room (Reading Register Office)
- 8 To Café

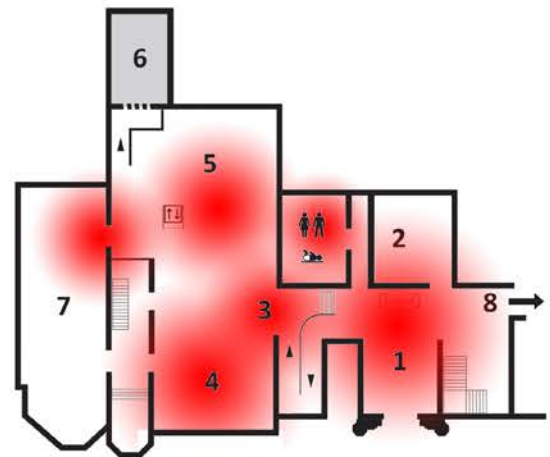

First Floor

The Bayeux Tapestry Gallery

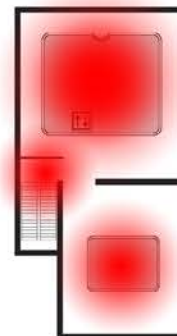

Second Floor

- 1 Sir John Madejski Art Gallery
- 2 Window Gallery
- 3 Huntley & Palmers Gallery
- 4 Green Space
- 5 Atrium
- 6 Silchester Gallery
- 7 Silchester Annexe

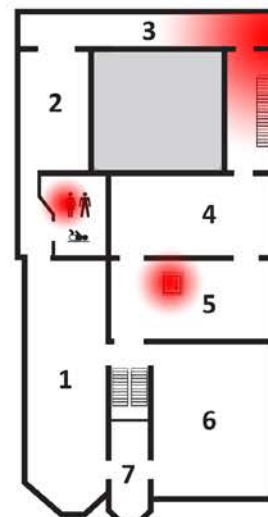

LIGHT MAP

Naturally lit areas of the Museum tend to be bright as well as being artificially lit.

Ground Floor

- 1 Reception
- 2 Shop
- 3 Museum Entrance
- 4 Welcome Gallery
- 5 Story of Reading Gallery
- 6 Earley Charity Room (booked events only)
- 7 Ceremony Room (Reading Register Office)
- 8 To Café

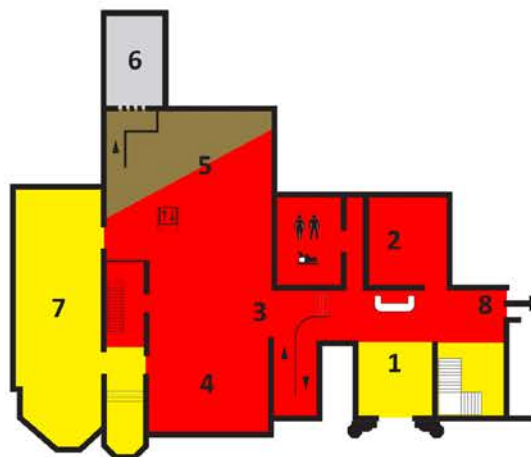

First Floor

The Bayeux Tapestry Gallery

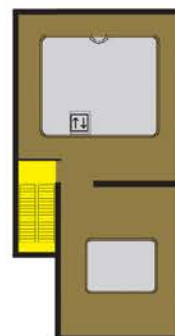

Second Floor

- 1 Sir John Madejski Art Gallery
- 2 Window Gallery
- 3 Huntley & Palmers Gallery
- 4 Green Space
- 5 Atrium
- 6 Silchester Gallery
- 7 Silchester Annexe

